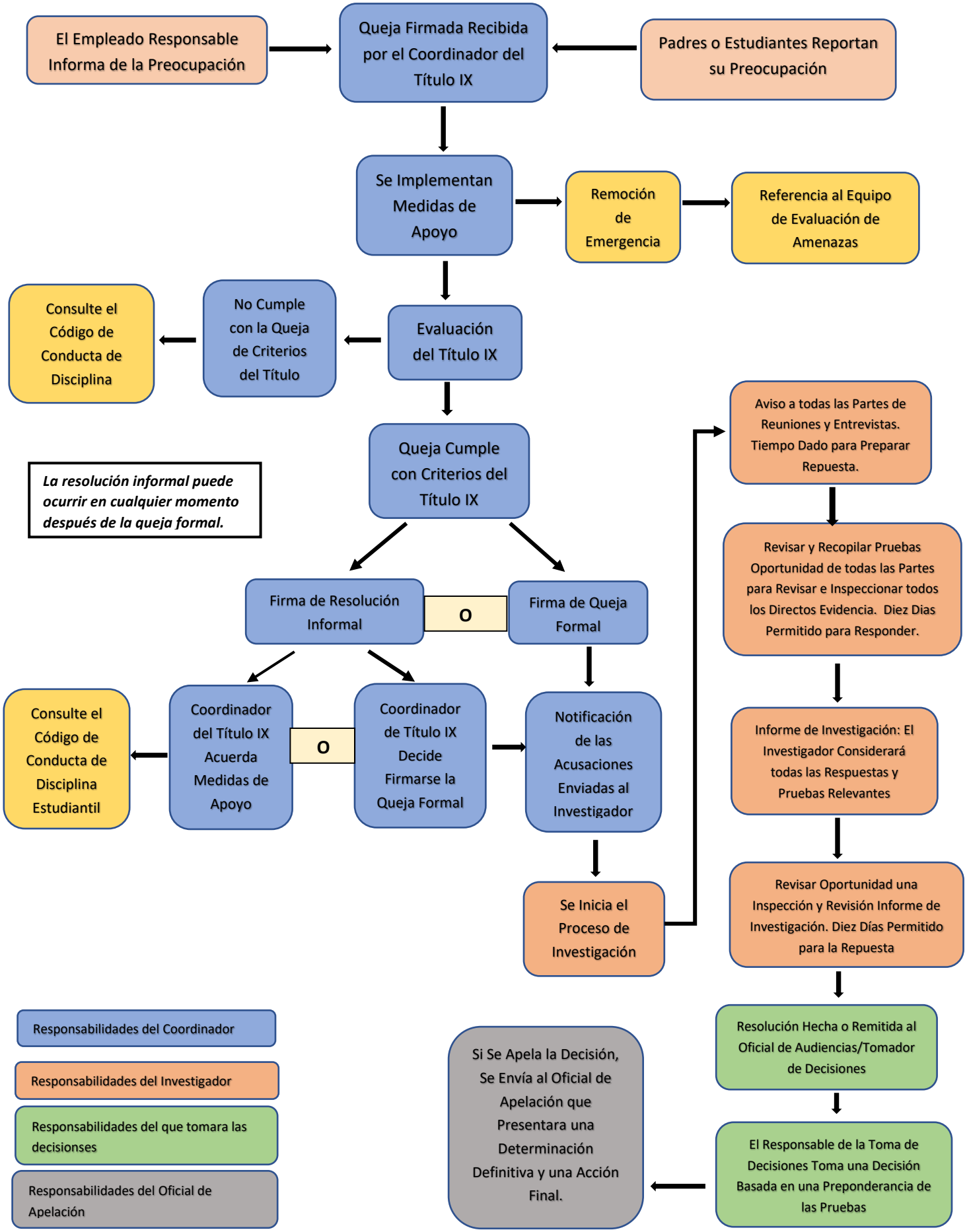PROCESO DE QUEJA DEL TÍTULO IX